

Contract Inspired Color

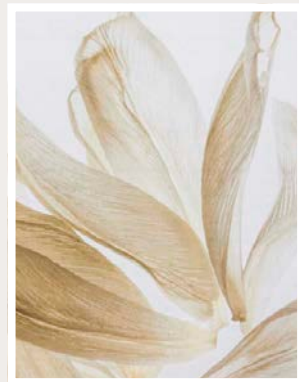

chilewich®

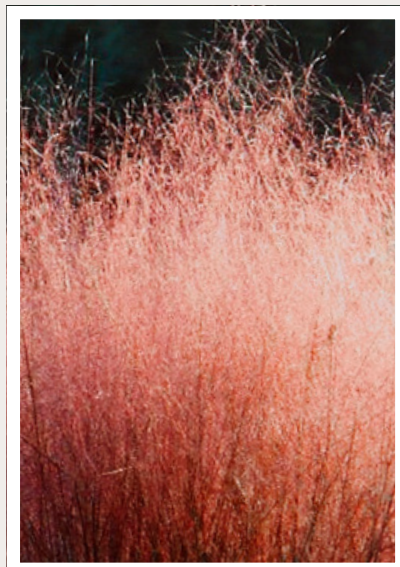
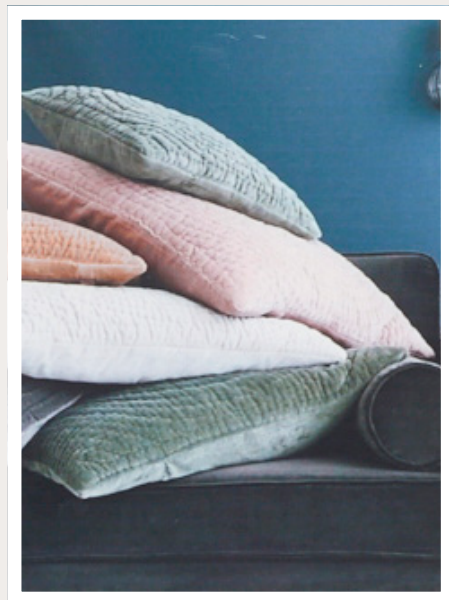
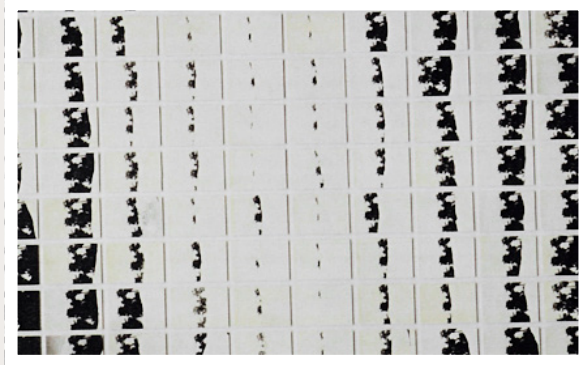
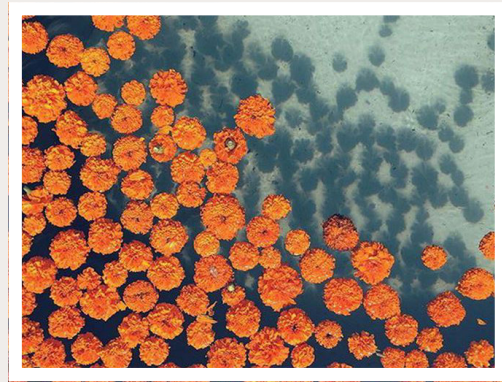

Inspiration comes in color.

“Our colors have dimension.
They’re never one note.”

Sandy Chilewich

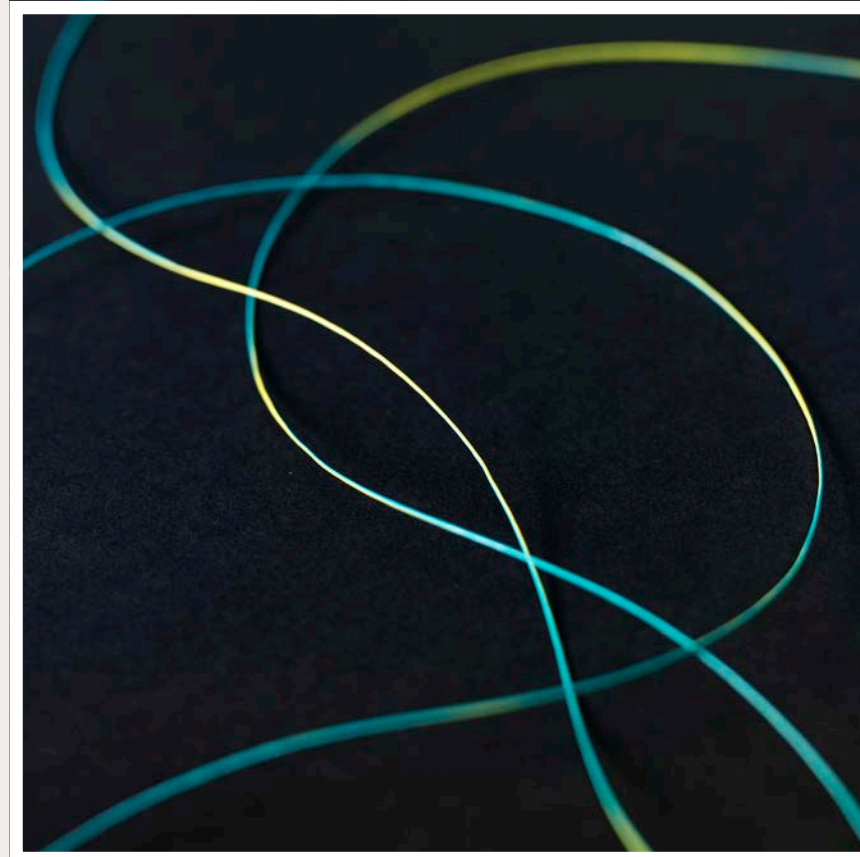

Everything we weave begins with TerraStrand, the name of our proprietary extruded yarns. We develop the colors of each yarn for every weave we design, and we have the unique ability to extrude two colors within a single strand of yarn. These extraordinary “bi-color” yarns are used strategically when designing a weave, so that colors seem to appear and disappear, providing subtle shading, depth, and dimension.



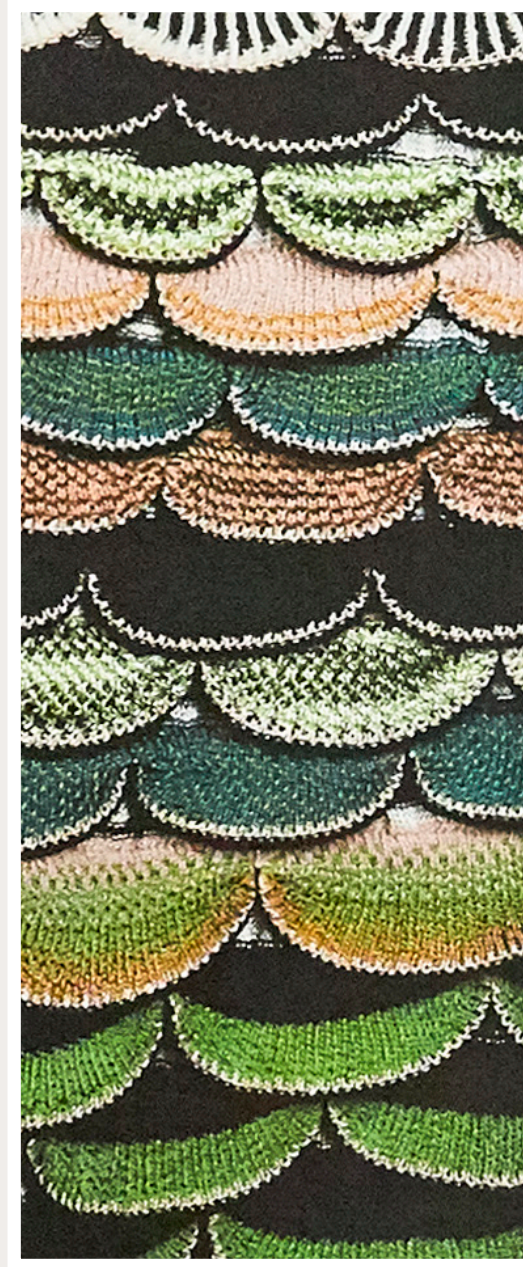
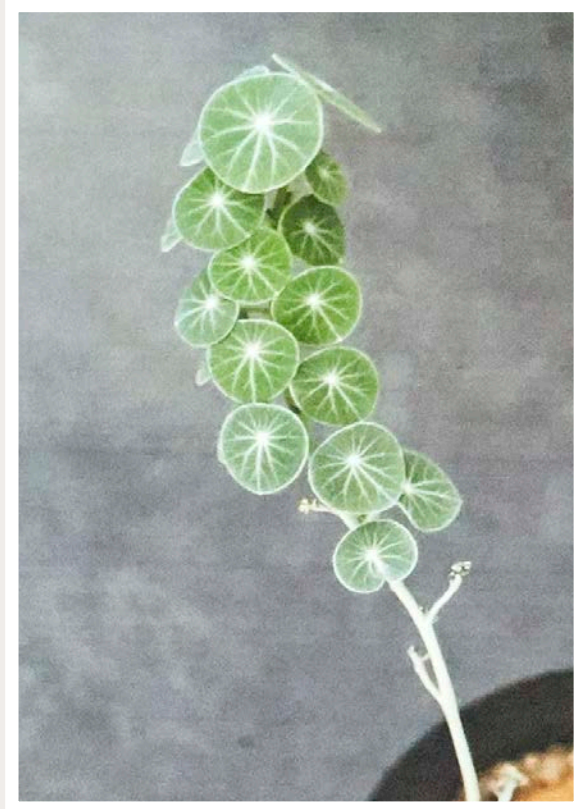

Rethinking Green

Abundant in nature, the color green is often overlooked for interiors. Creative director Sandy Chilewich and the Chilewich design team recently took a fresh look at the cool hue. Drawing upon organic inspirations—hardy succulents, sunlit pines, richly patterned malachite—they developed greens that are both vibrant and versatile.







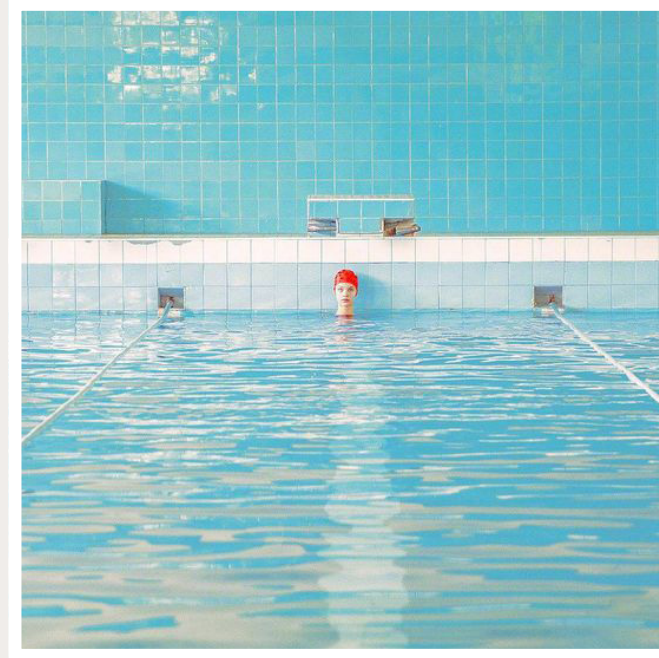

Out of the Blue

Aquatic hues sampled from sea plants, swimming pools, and Atlantic swells informed the creation of shade-shifting combinations of cool colors. Turquoise is reimagined in variegated geometries, while blue returns to its roots in classic cobalt and moody midnight.









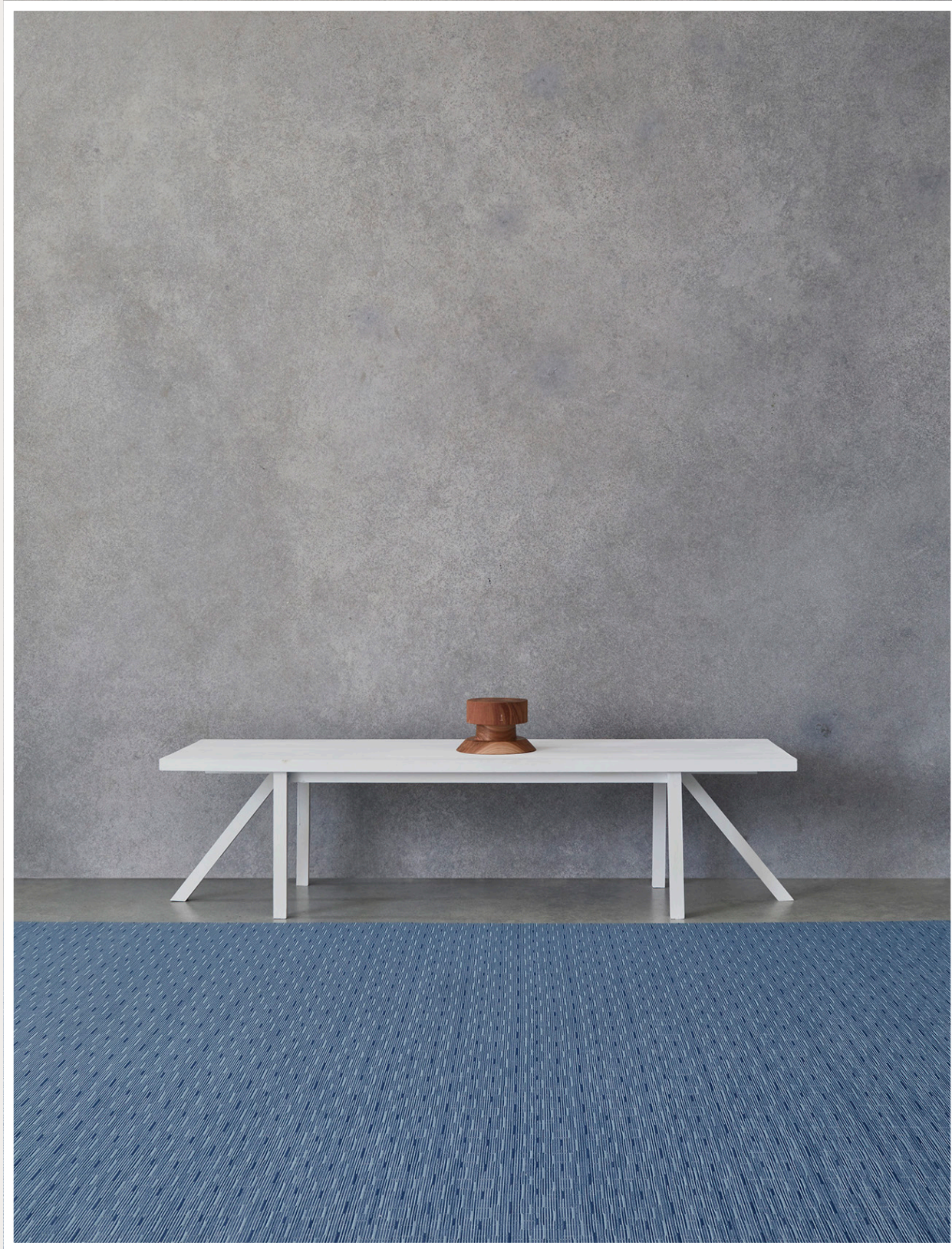

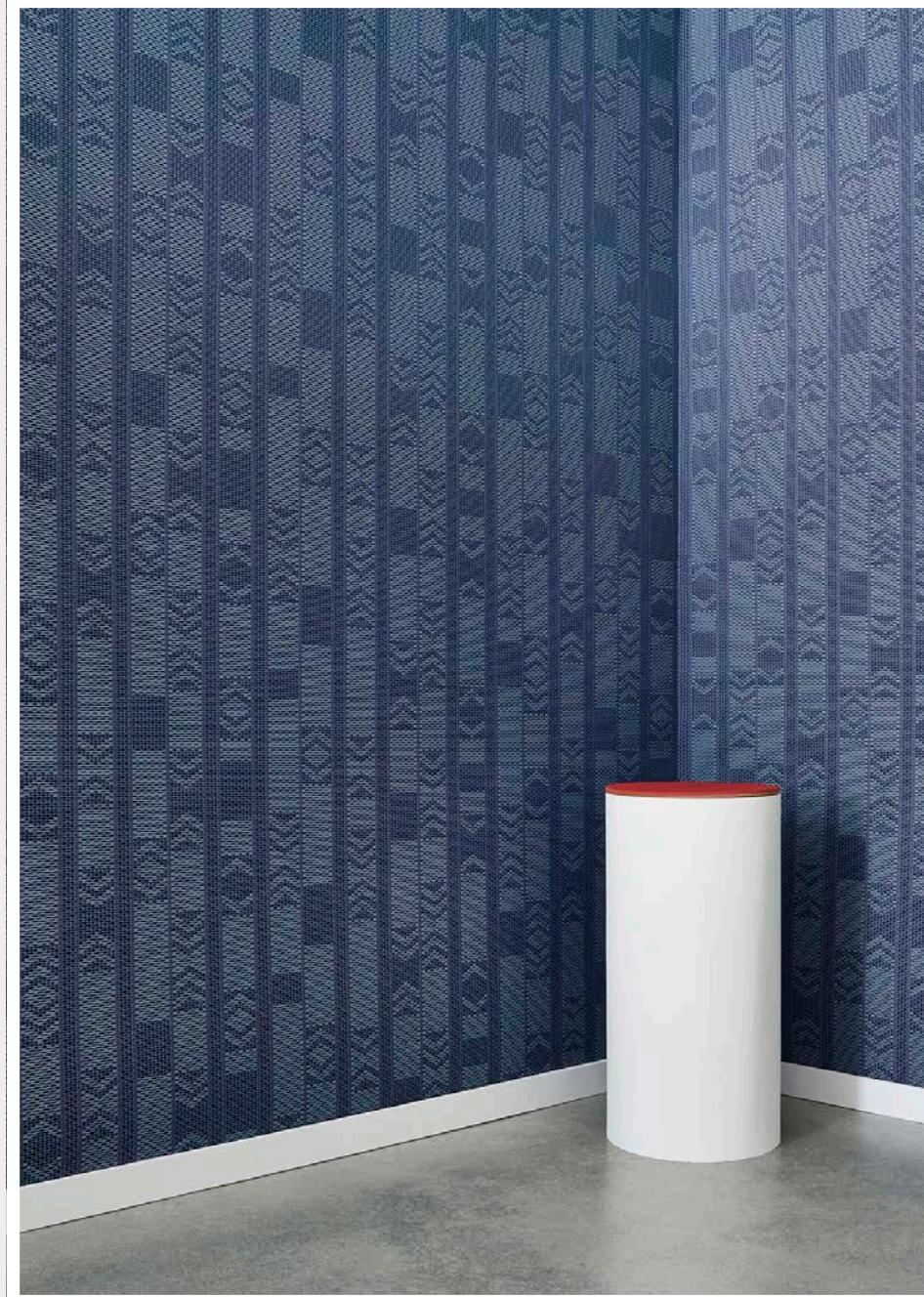

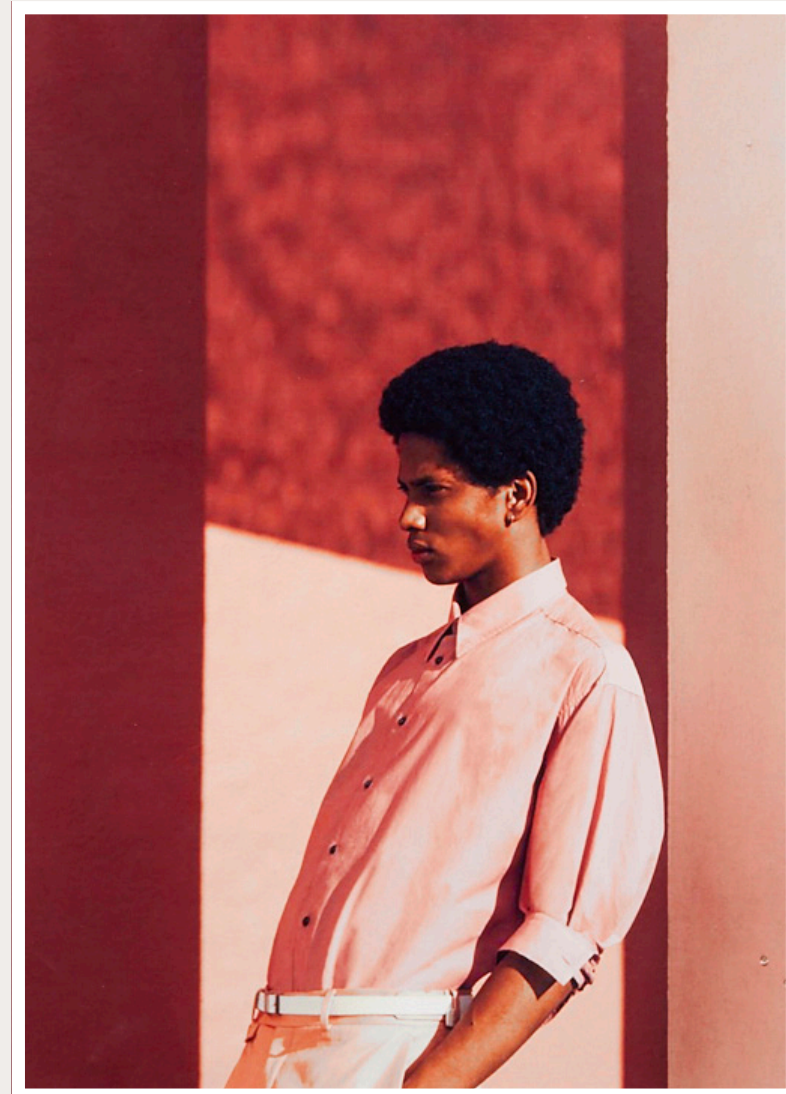

Real Reds

To harness the power and allure of red for year-round enjoyment, the design team looked to garnet, brick, and cherry. Tonal combinations of these full-bodied hues reveal their dynamic range. At once bold and nuanced, they unite texture and pattern to dazzling effect.







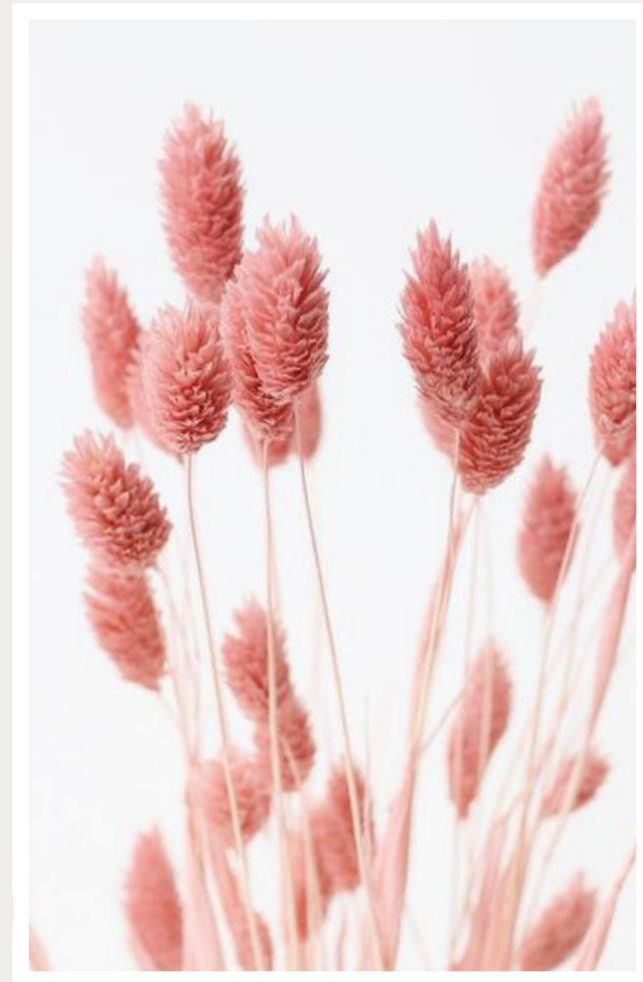

The Power of Pink

An exploration of red's softer side led to the development of warm, joyful hues inspired by precious coral and tropical fruits. Ranging from radiant to rosy, each color is placed in dialogue with white, allowing it to act as either a foundation or an accent.





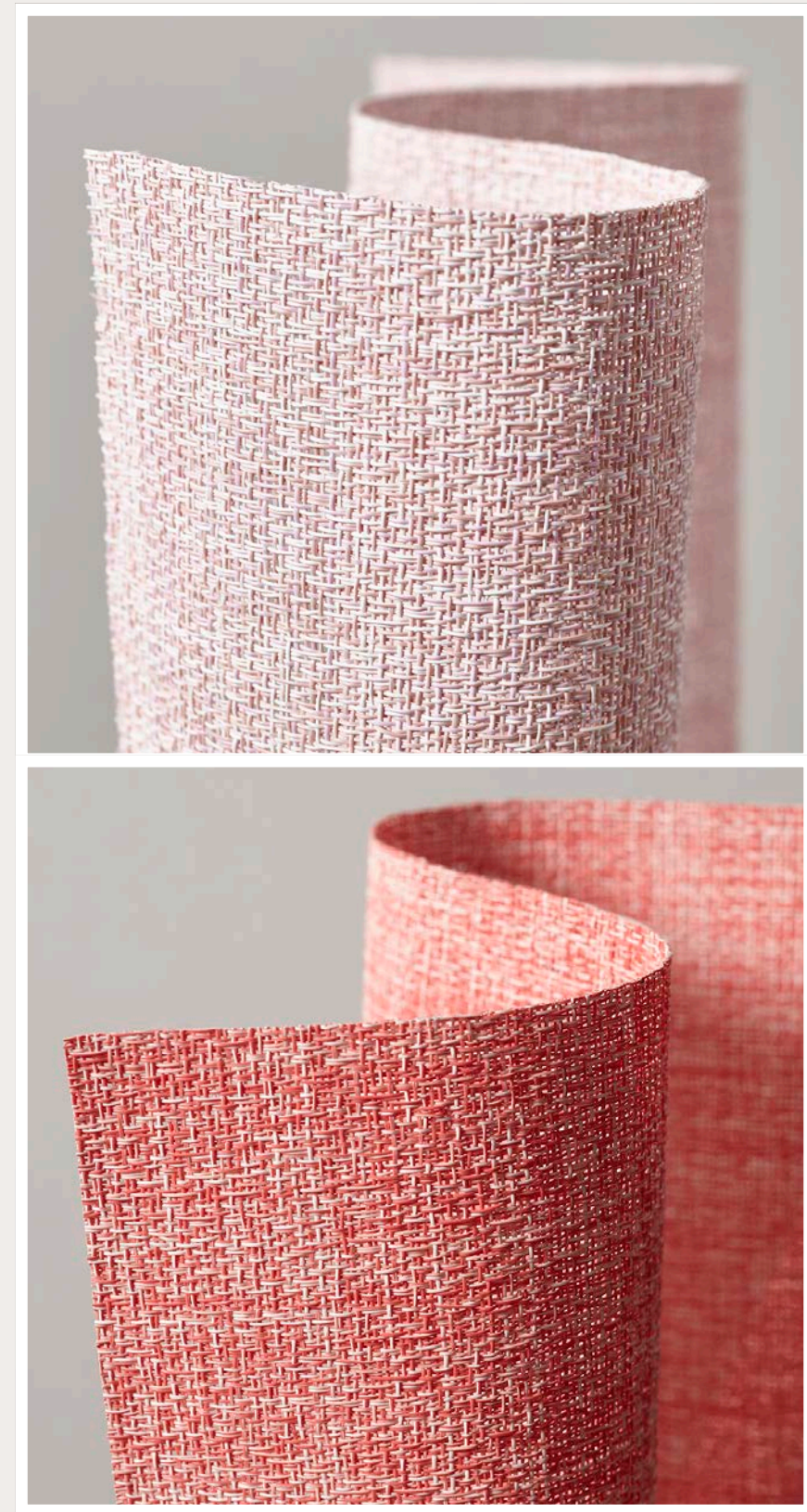
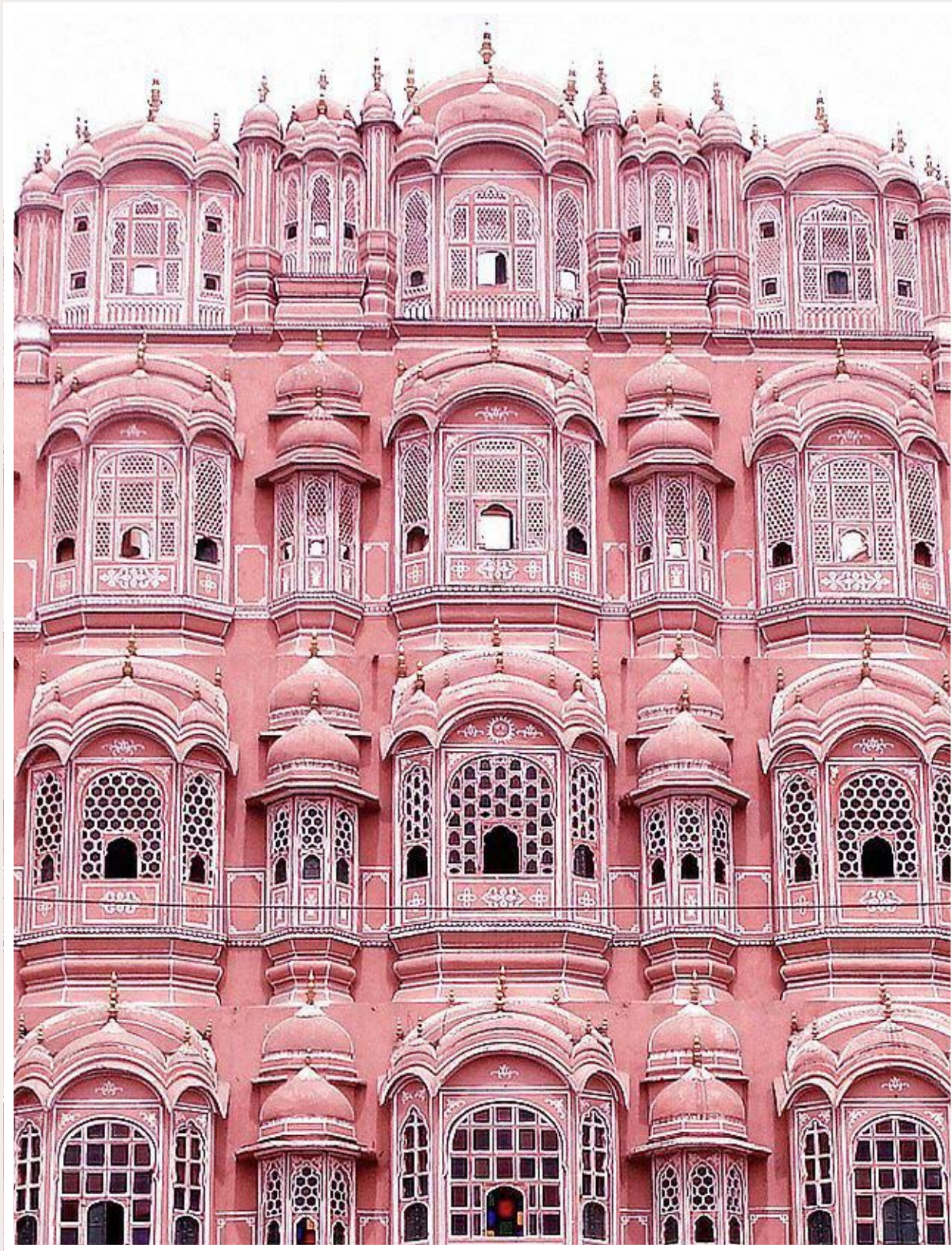



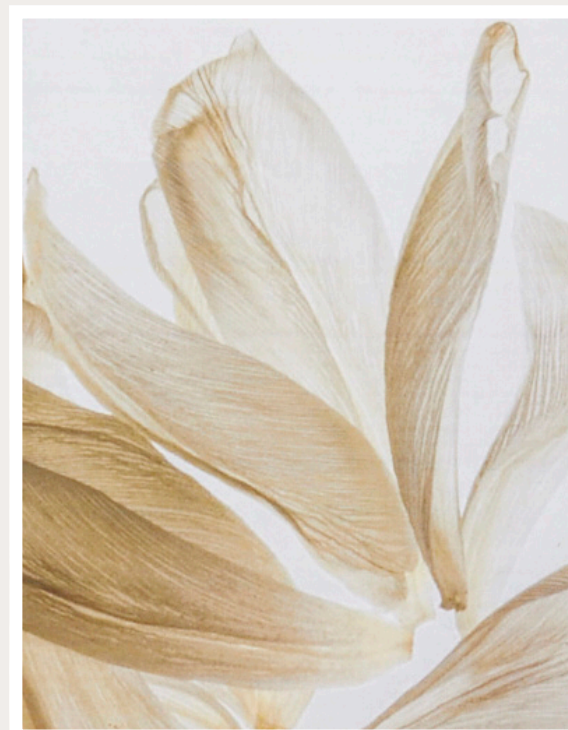
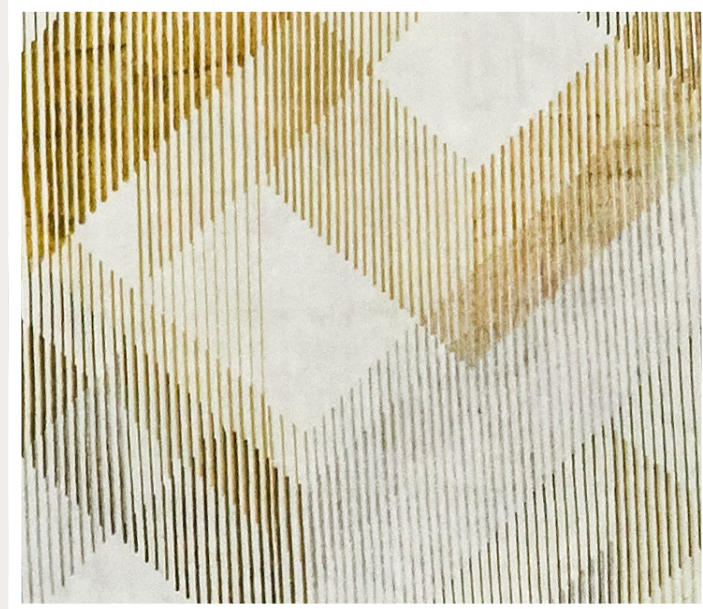

New Neutrals

Able to harmonize with virtually any space or style while also enhancing it, neutrals are a Chilewich specialty. These serene variations on cream, sand, khaki, and taupe illuminate the art of weaving through subtle contrasts and playful patterns.



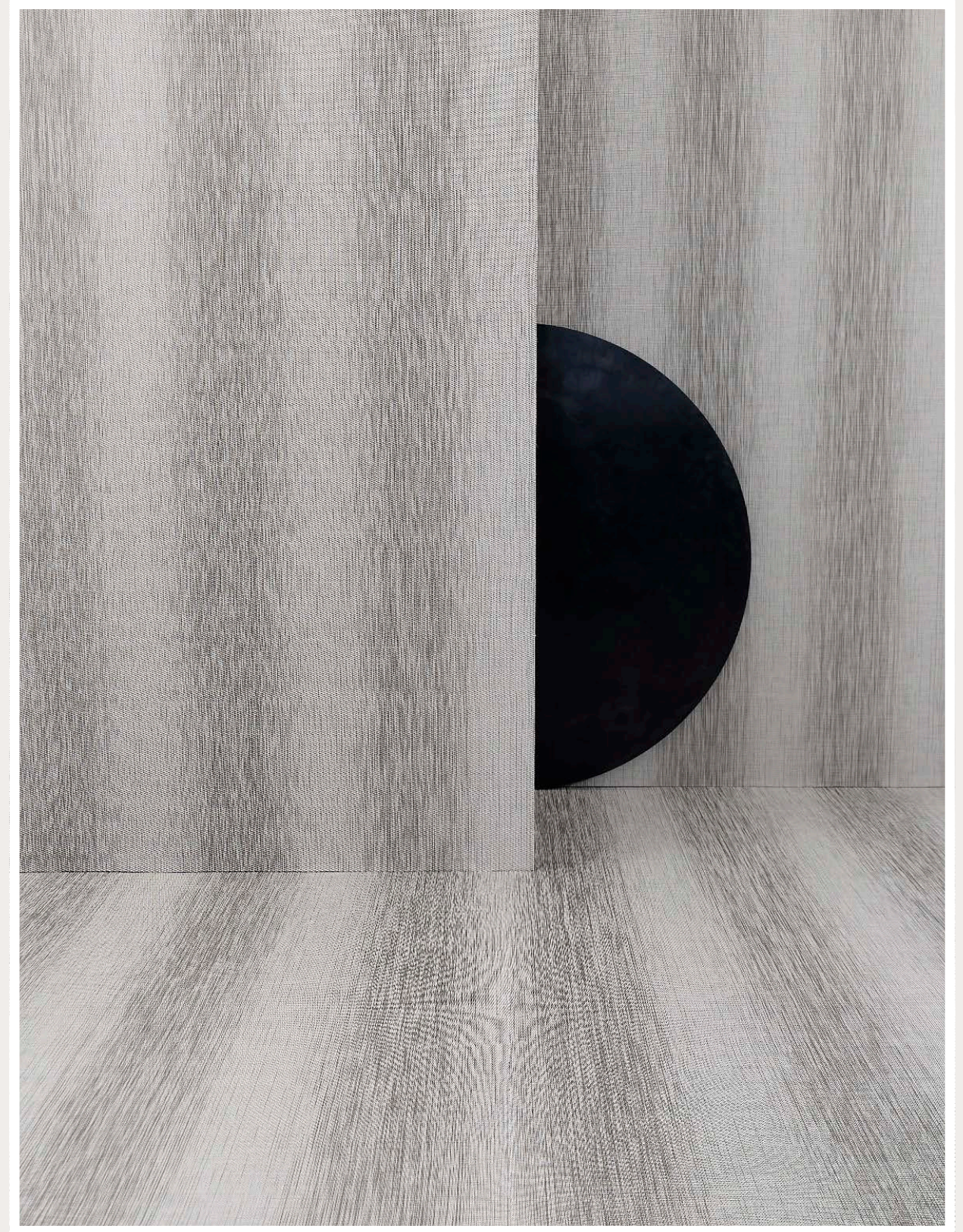





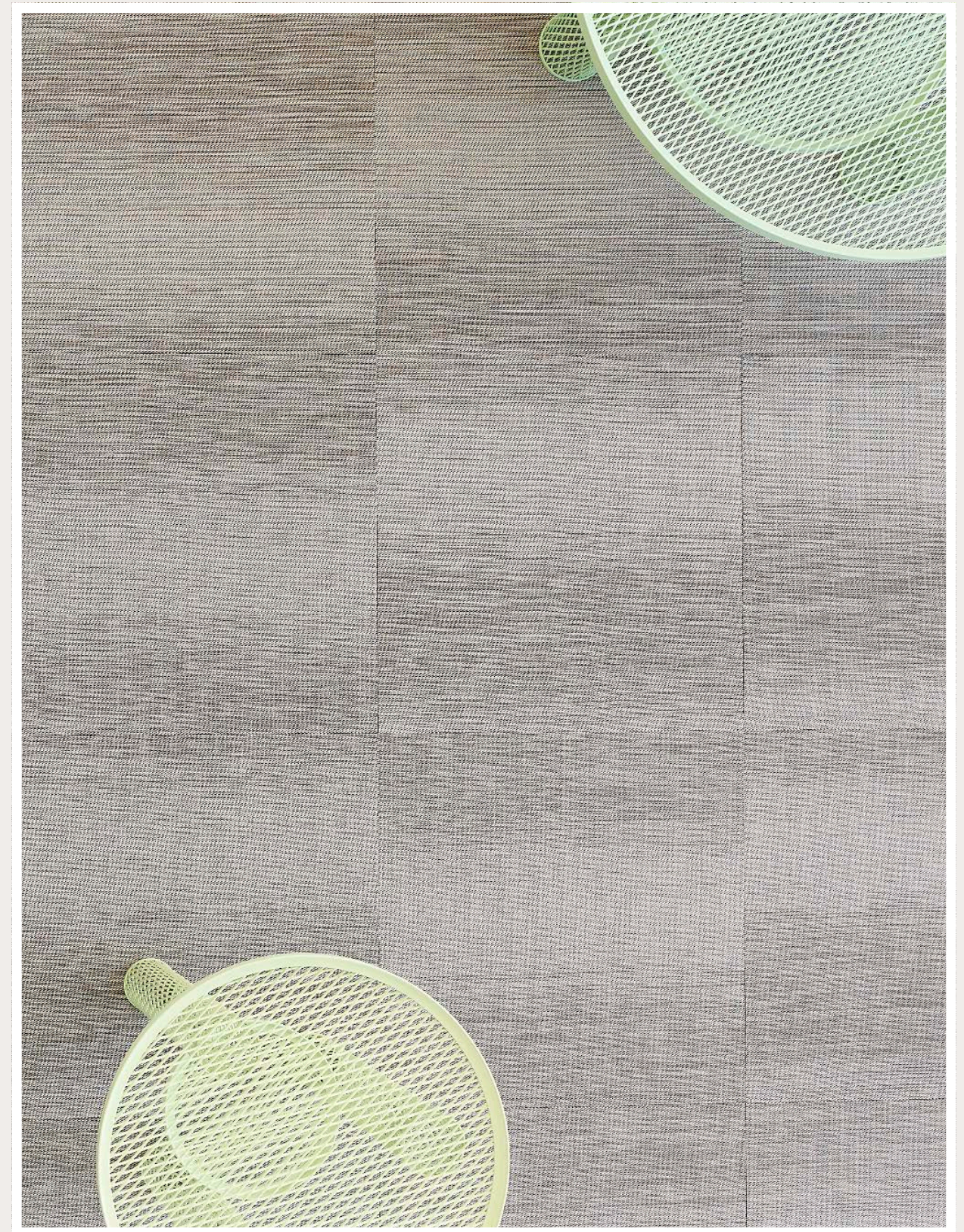

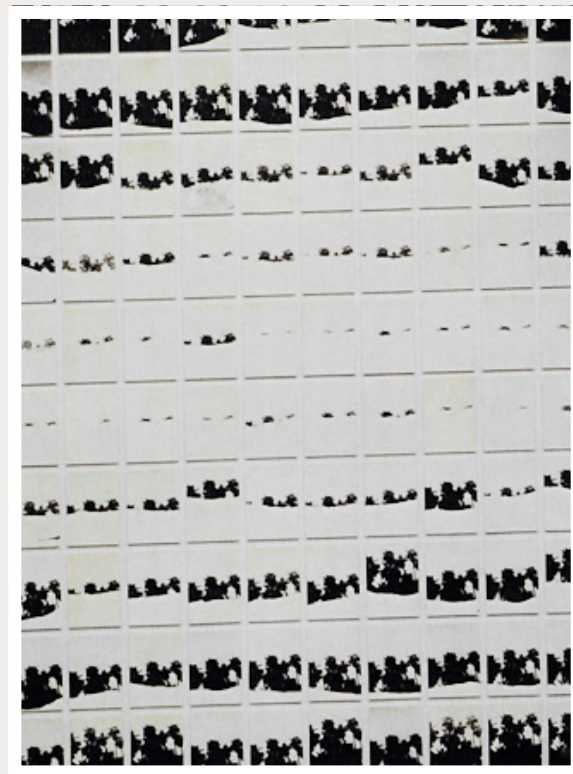

Mastering Monochrome

The foundation of black and white continues to propel our design process forward. As eternal absolutes—light and dark, beginning and end, blank canvas and total darkness—these poles offer endless creative possibilities, and infinite shades of grey.

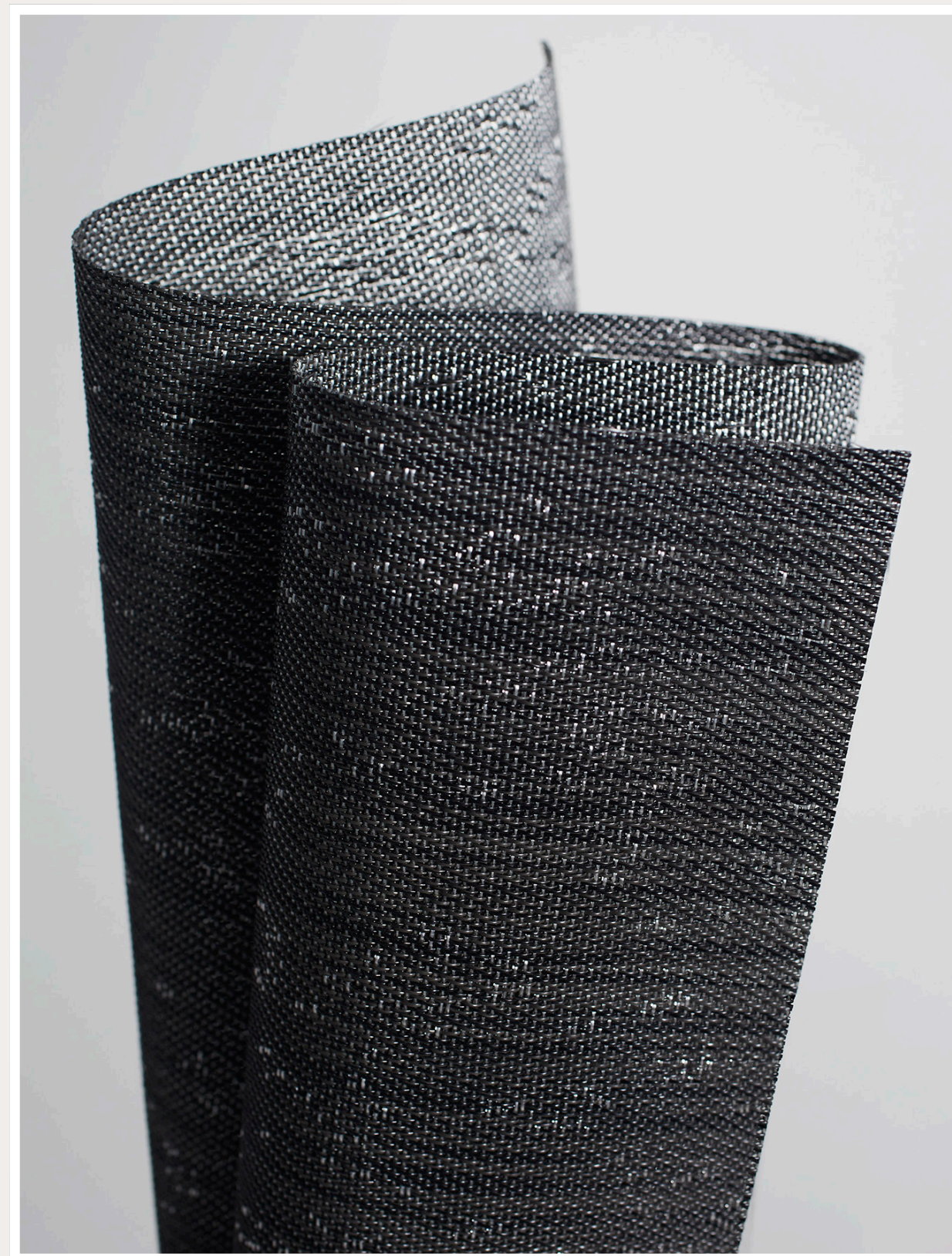
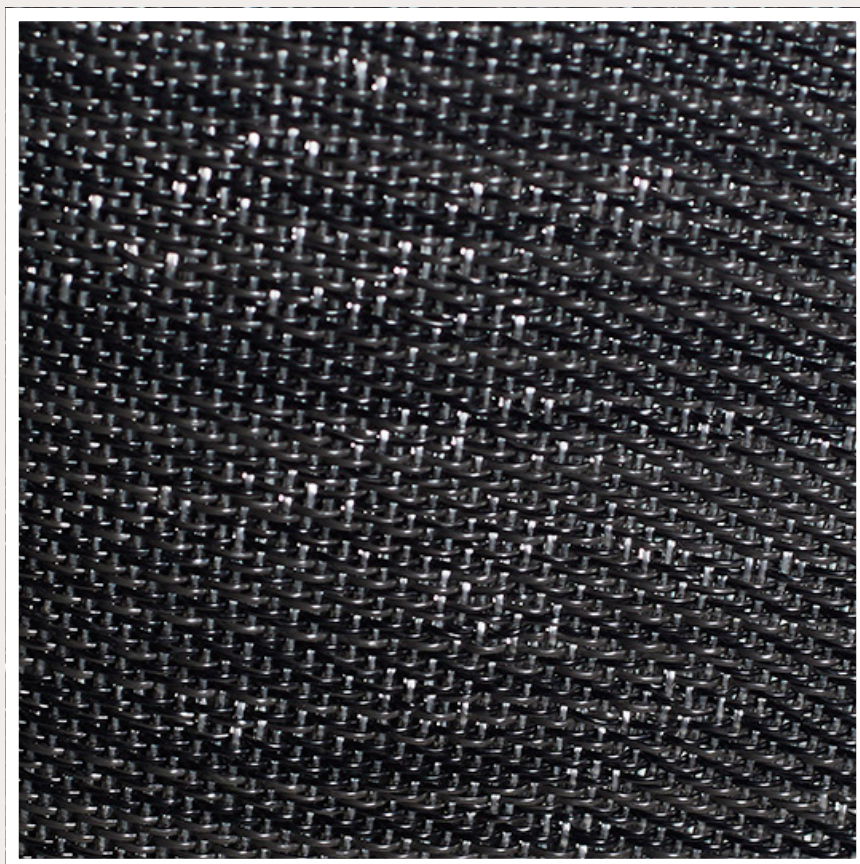



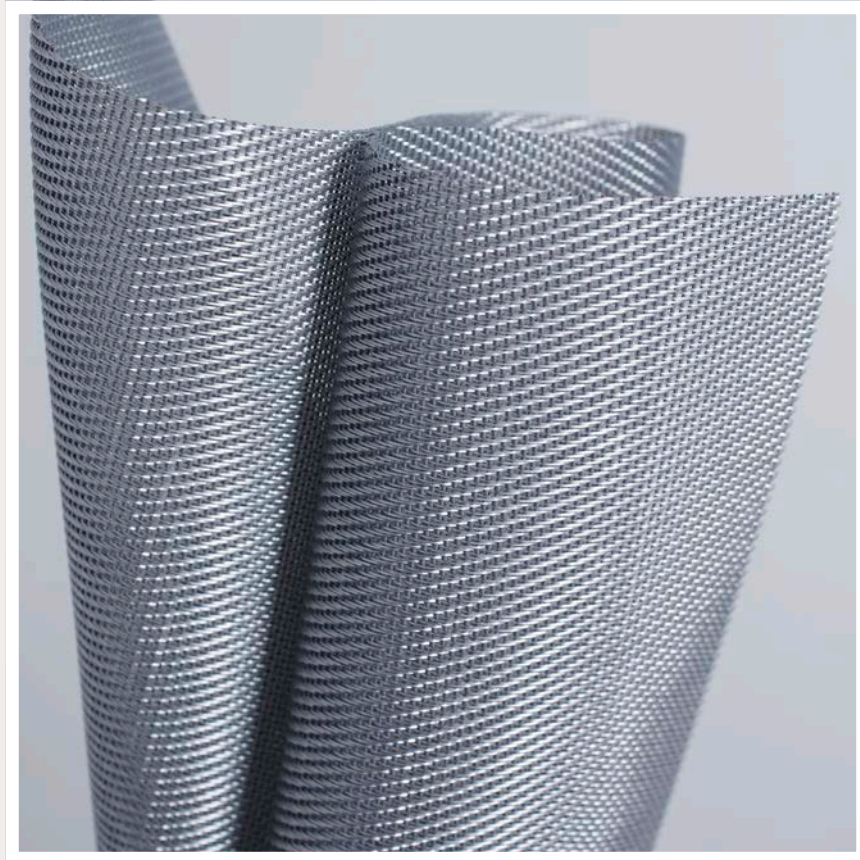

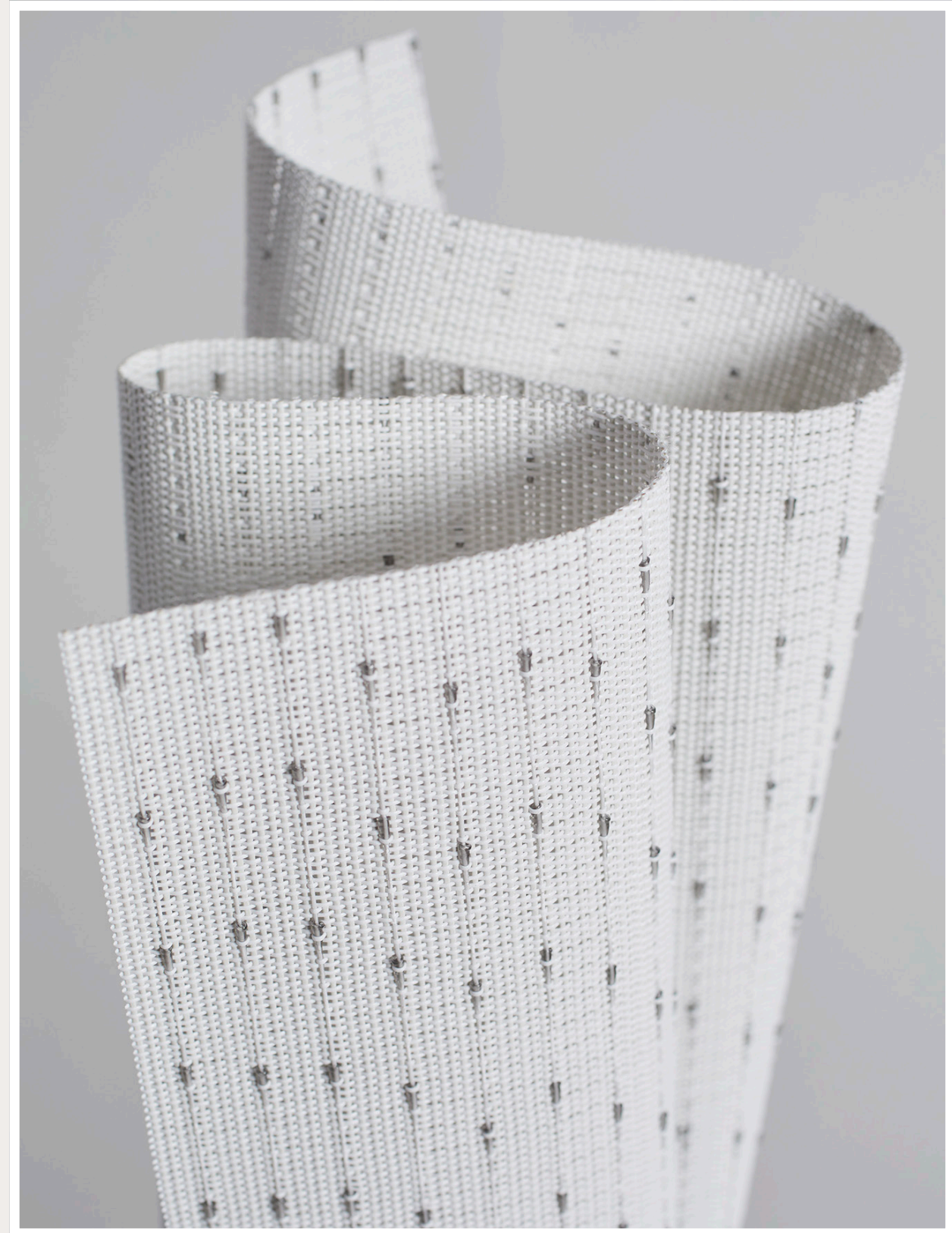
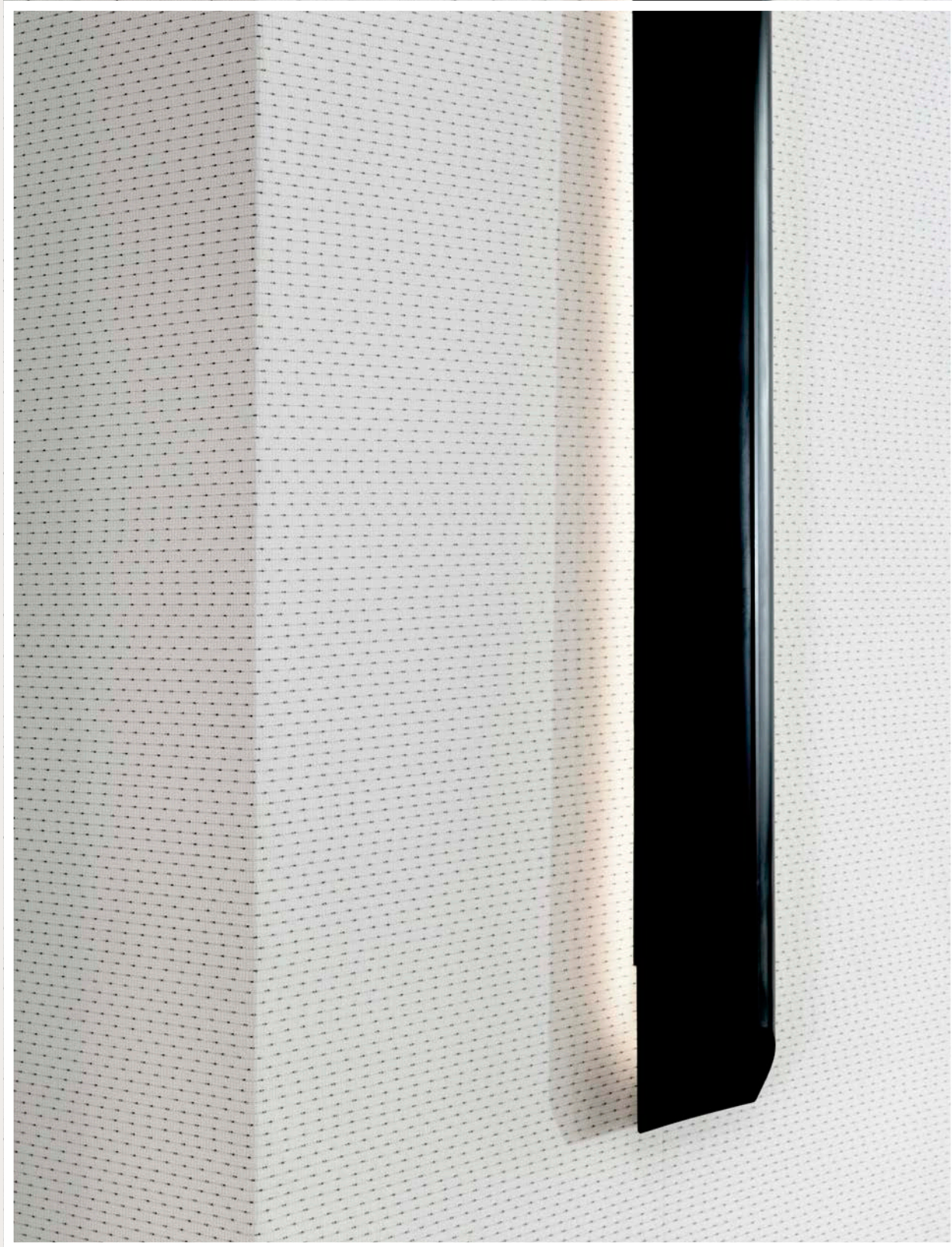

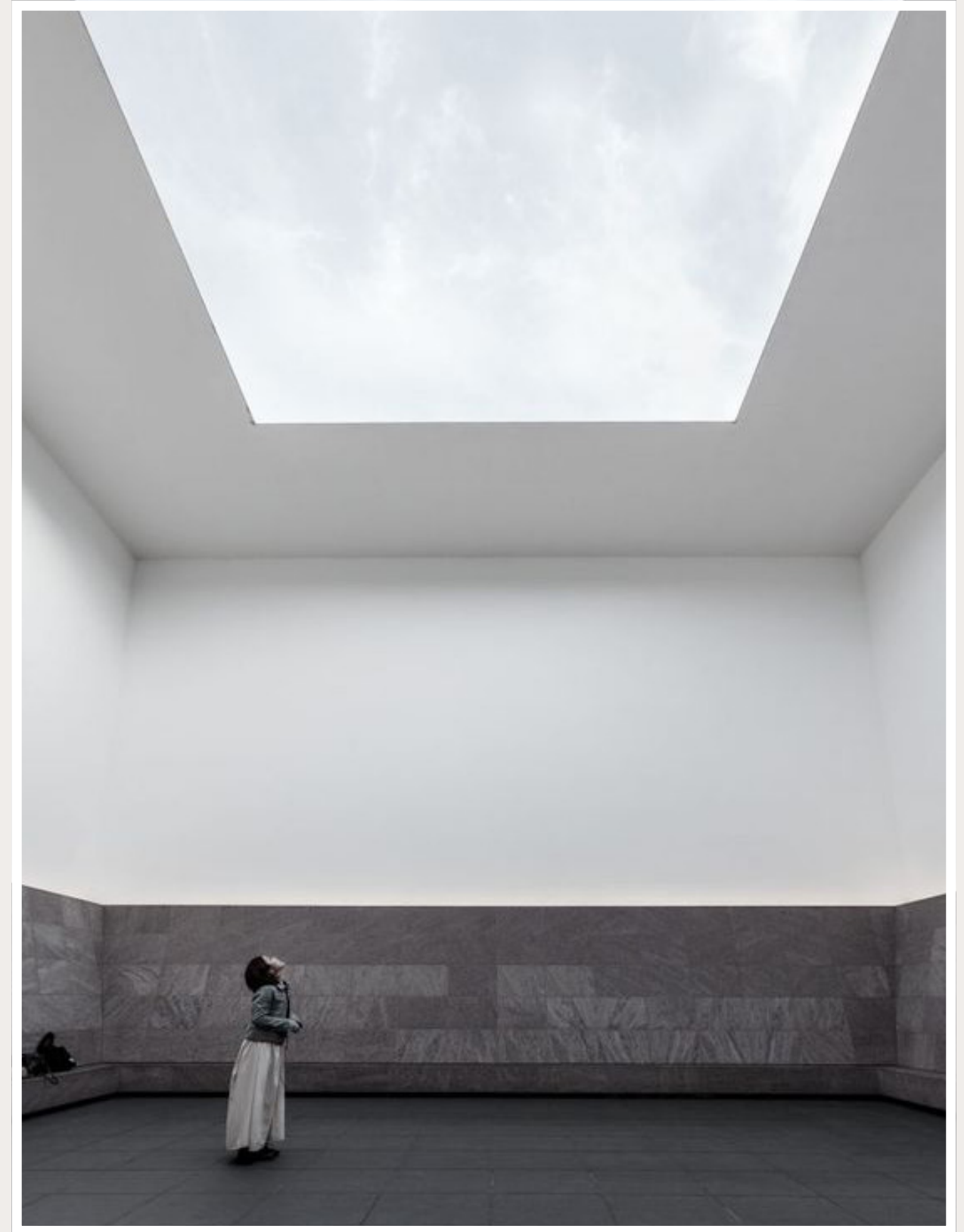

Credits



- 02 Photos: Maria Svarbova (pool); Nathan Michael (orange flowers); Nicola Kloosterman (green flowers); Bruno V. Roles (Black and white); House Eighty Seven (pillows).
- 04 TerraStrand® Yarns. Photo: Victor Schrager.
- 05 TerraStrand® Yarns. Photo: Pippa Drummond.
- 06 Photos: My Home Nature (green flowers); Minh T. (green plant); Missoni (swatch).
- 08 Photo: Kelsey McClellan.
- 09, 10 SPRING GREEN, Bamboo. Desk: DWR. Photos: Megan Senior.
- 11 Yarn cones
- 12, 13 HUNTER GREEN, Ikat. Cabinet: Kartell. Photos: Megan Senior
- 14 Photos: Janine Ker (hair); Maria Svarbova (pool); Vogue (dress); Anna Quan (blouse).
- 16 Loom in Chilewich Design Studio. Photo: Megan Senior.
- 17 LAGOON, Bouclé. Cabinet: Kartell. Photo: Megan Senior.
- 18,19 BREEZE, Mosaic and POOL, Wave. Photo: Megan Senior.
- 20 POOL, Wave. Photo: Megan Senior.
- 21 BREEZE, Mosaic. Cabinet: Kartell. Photo: Megan Senior.
- 22 Photo Credit: Tumblr/The Gifts Of Life
- 23 RAIN, Bamboo. Chair: DWR. Photo: Megan Senior.
- 24, 25 RAIN, Bamboo. Desk: DWR. Photo: Megan Senior.
- 26, 27 MIDNIGHT, Scout. Bench: Knoll. Photo: Megan Senior.
- 28 Photos: Mikkel Jul Hvilshøj (pitcher); Romain Laprade (leaning man); Mihaela Noroc (portrait)
- 30 Loom in Chilewich Design Studio. Photo: Megan Senior.
- 31 SIENNA, Wabi Sabi. Photo: Megan Senior.
- 32, 33 CHERRY, Ikat. Photo: Megan Senior.
- 34 SPRING GREEN, RAIN, POPPY Bamboo. Bench: Knoll. Photo: Megan Senior.
- 35 POPPY, Bamboo. Desk: DWR. Photo: Megan Senior.
- 36 Photos: Romain Laprade (leaning man); Afloral (pink grass).
- 38, 39 DRAGONFRUIT, Wave and LYCHEE, Mosaic. Photo: Megan Senior.
- 40 PINK LEMONADE, Mosaic. Cabinet: Kartell. Photo: Megan Senior.
- 41 DRAGONFRUIT, Wave. Photo: Megan Senior.
- 42 The Palace of the Winds in Jaipur, India
- 43 ROSE and STRAWBERRY, Bouclé. Photos: Megan Senior.
- 44 unknown source
- 45 STRAWBERRY, Bouclé. Cabinet: Kartell. Photo: Megan Senior.
- 46 Photos: László Moholy-Nagy (art work); Charlotte Janvier (bedding).
- 48 Upholstery in Assorted Bamboos. Photo: Victor Schrager.
- 49 NATURAL, Bouclé. Photo: Megan Senior.
- 50 HICKORY, CHROME, BIRCH Shade. Photo: Victor Schrager.
- 51 BIRCH, Shade. Photo: Victor Schrager.
- 52 PEBBLE, Heddle. Photo: Megan Senior.
- 53 MARSHMALLOW and NATURAL, Bouclé. Cabinet: Kartell. Photo: Megan Senior.
- 54 SPECKLE, Taupe. Photo: Megan Senior.
- 55 SPECKLE, Taupe. Photo: Victor Schrager.
- 56 TEAK, Fresco. Photo: Megan Senior.
- 57 BIRCH, Shade. Tables: Moroso. Photo: Victor Schrager.
- 58 Photos: Tumblr/ The Gifts Of Life (stairs); Bruno V. Roles (print); Gee's Bend (quilt).
- 60, 61 ONYX, Speckle. Photos: Megan Senior.
- 62 GULL GREY, Ikat. Photo: Megan Senior.
- 63 Assorted Tile. Photo: Victor Schrager.
- 64 LEAD, Twill. Photo: Megan Senior.
- 65 LEAD, Twill. Photo: Antoine Bootz.
- 66 LIMESTONE, Tidal. Photo: Antoine Bootz.
- 67 LIMESTONE, Tidal. Photo: Megan Senior.
- 68 INDIGO, Wabi Sabi. Photo: Megan Senior.
- 69 Photo: Rasmus Hjortshøj.
- 70 OYSTER, Basketweave. Photo: Pippa Drummond.



Chilewich | Sultan LLC
39 West 19th Street
New York, NY 10011

Chilewich® and TerraStrand® are registered trademarks.
All rights reserved.

chilewich®